

PLAN SHOWING THE PROPOSED RESIDENCE IN PLOT NO. 28 NORTHERN PART,  
 S.NO. 49/2 OF NO. 33 ERUKKANHERI VILLAGE, SAIDAPET TALUK, CHENGAI  
 M.G.R. DISTRICT. SCALE - 1" = 8' (1:100).

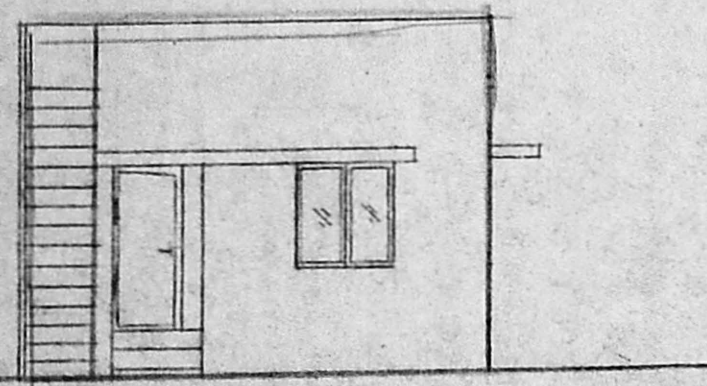

ELEVATION

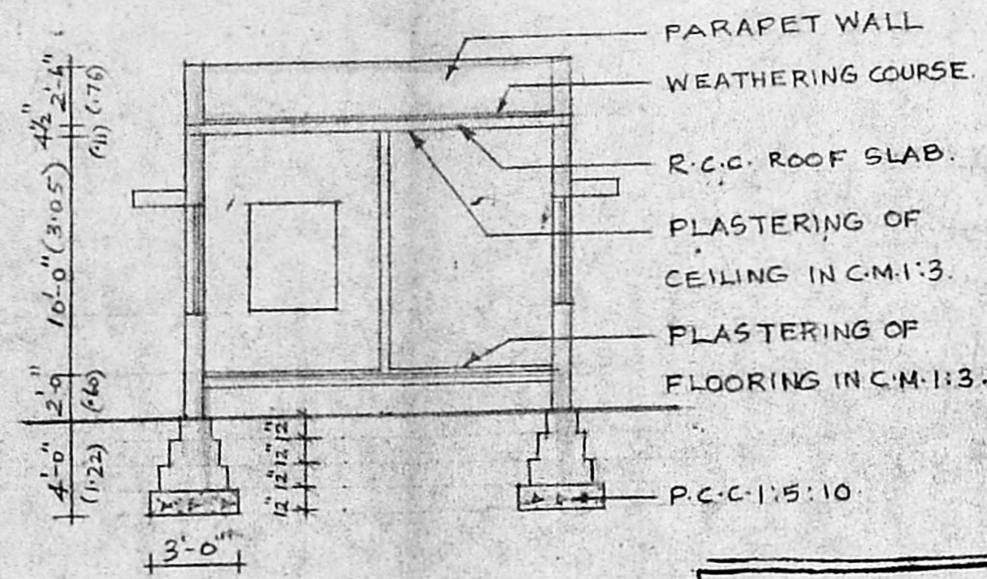

SECTION "AB"

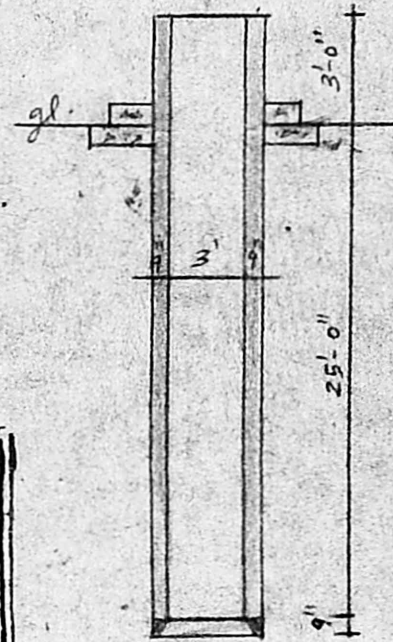

SECTION OF WELL

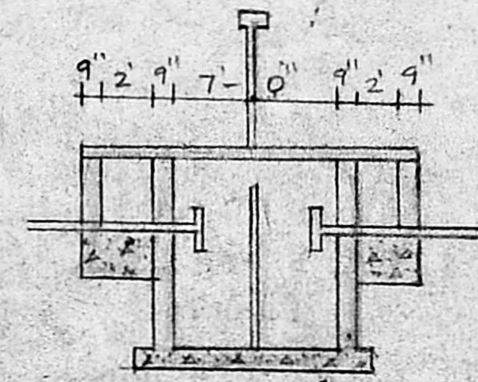

SECTION OF SEPTIC TANK

JOINERY

- D - DOOR - 3'-0" x 7'-0"
- D<sub>1</sub> - DOOR - 2'-6" x 6'-6"
- W - WINDOW - 4'-0" x 4'-6"
- V - VENTILATOR - 2'-6" x 2'-0"

PLOT AREA :- 1635 SFT (151.95 M<sup>2</sup>)  
 PLINTH AREA :- 720 SFT (66.91 M<sup>2</sup>)

PROPOSED   
 ROAD

Approved  
 Planning No. A/373/92  
 SUBMITTED FOR THE CONDITIONS IN  
 THIS ORDER  
 NO. A3/601/92  
 FOR MEMBERS SECRETARY  
 MADRAS METROPOLITAN  
 DEVELOPMENT AUTHORITY  
 MADRAS 600 005

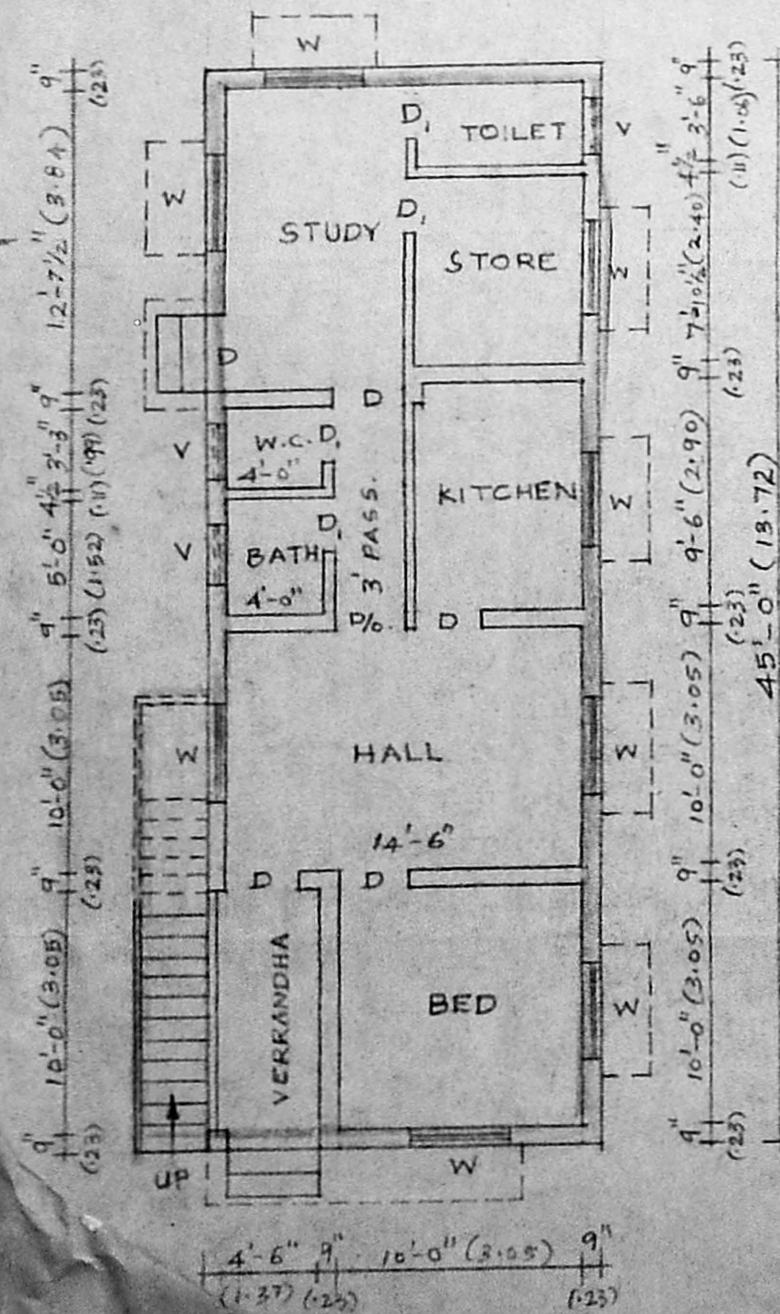

PLAN

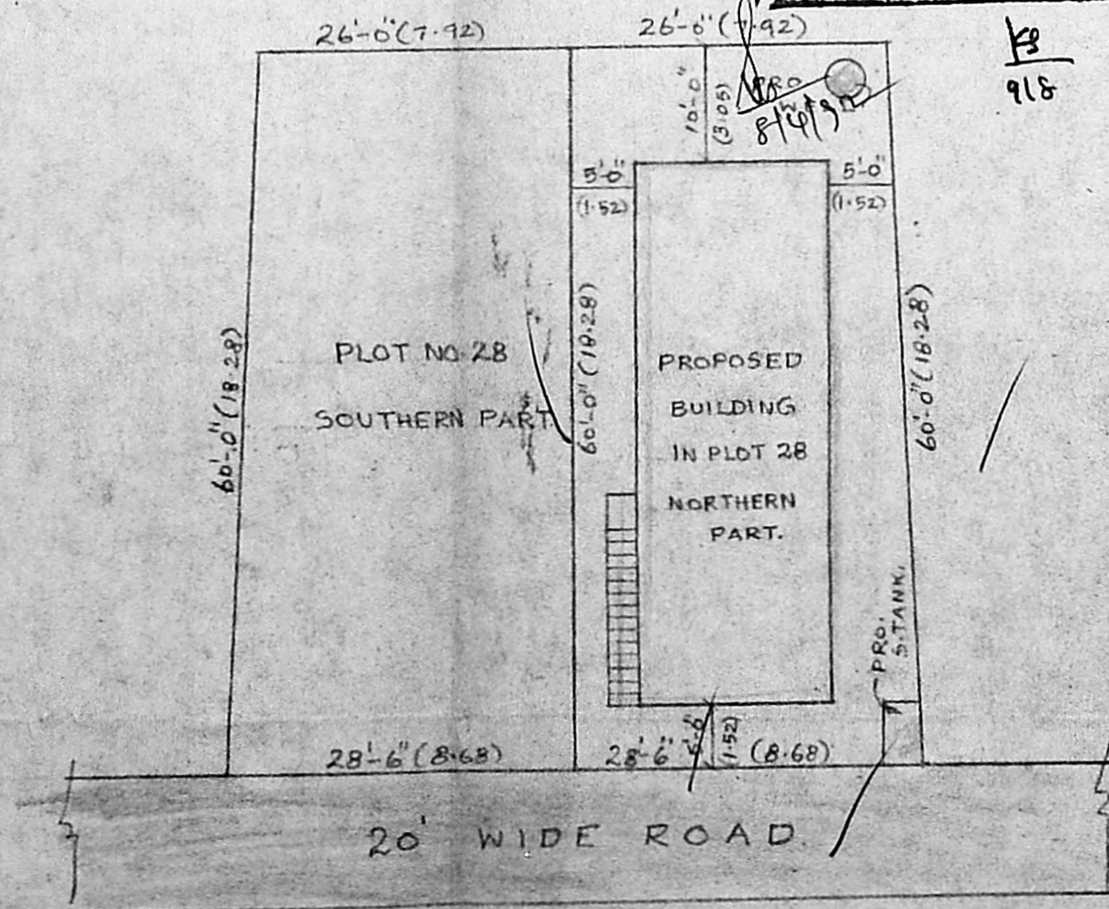

SITE PLAN SCALE - 1" = 16' (1:200)

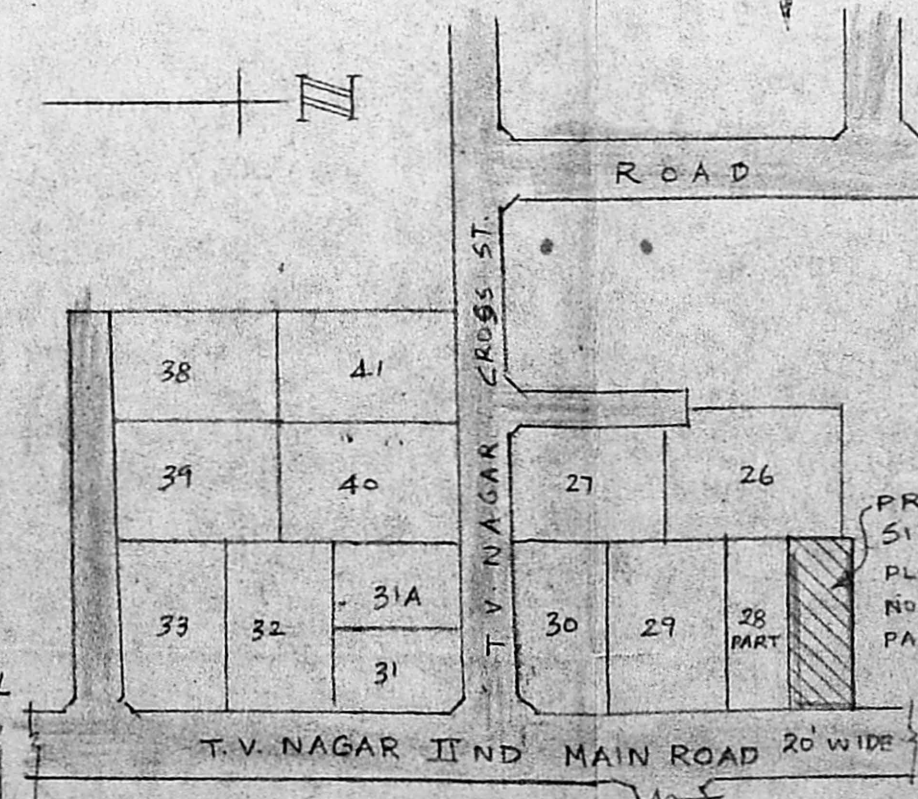

KEY PLAN (N.T.S.)

S. Maheswari  
 OWNER

N. JOACHIM SELVARAJ, B.E.  
 CONSULTING ENGINEER,  
 LICENCED SURVEYOR, CLASS I No. 65  
 & WATER DIVINER  
 APSARA MANSION,  
 (OPPOSITE LIBERTY THEATRE)  
 KODAMBAKKAM, MADRAS-600 024  
 PHONE: 42145P (P.P.)

LICENSED SURVEYOR

Scouting plan  
 A3/601/92  
 10/2/92

